S1-8 Balmoral Handicap - Racing Colours

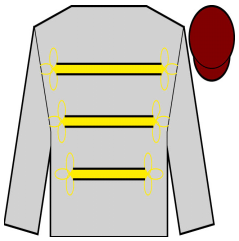
AYAAR

BALTY BOYS

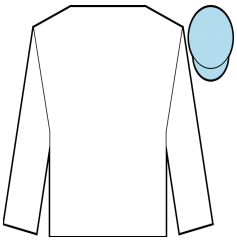
BELGIAN BILL

BRONZE ANGEL

BUCKSTAY

CHIL THE KITE

DONNCHA

EMPIRE STORM

EXAMINER

FARLOW

FIFTYSHADESOFGRE
Y

FORT BASTION

GABRIEL'S LAD

GM HOPKINS

HALATION

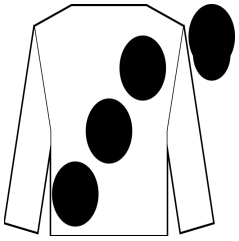
MAN OF HARLECH

MASTER THE WORLD

MERRY ME

MUSADDAS

PROFESSOR

RENE MATHIS

SACRIFICIAL

SPARK PLUG